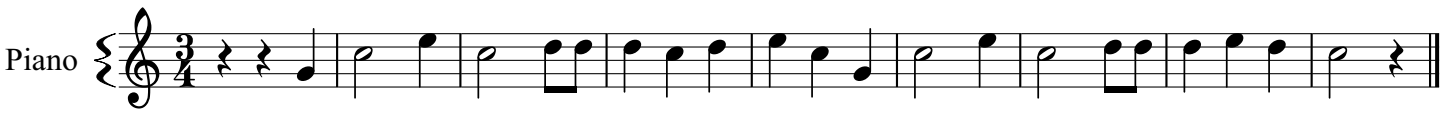meunier